

Viola

Missa St. Caroli Borromaei

www.franzdorfer.com

Kyrie

Max Filke

Andante ♩ = 98

Gloria

35 *Allegro moderato* ♩ = 108

V.S.

Viola

2

53

58

63

69

74

79

Lento ♩ = 78

85

90

95

Allegro moderato ♩ = 108

101

108

113

119

124

Credo

130 *Allegro* ♩ = 120

136

142

148

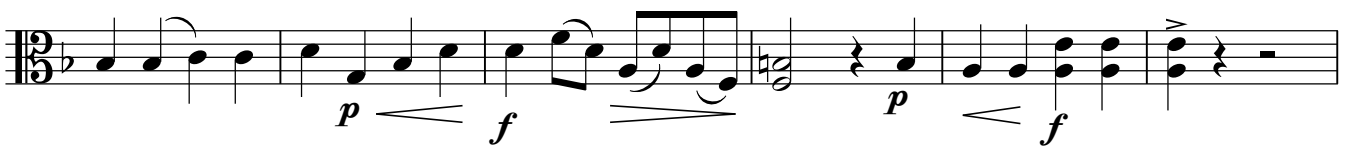

154

160

164

Viola

4

174

179

185 *Lento* ♩ = 85

192

197

202 *Allegro* ♩ = 120

207

212

216

221 *Allegro* ♩ = 120

227

233

239

244

250

255

262

268

276

Viola

Sanctus

6

282 *Moderato* ♩ = 108

dolce

288

292

296 *Allegro* ♩ = 120

301

306 *Un poco più mosso* ♩ = 125

312

Benedictus

318 *dolce Andante* ♩ = 98

324

330

336

Allegro ♩ = 120

343

346

Agnus

350 Moderato molto

356

363

369

375

381 Moderato $\text{♩} = 108$

386
